

Patient report

Bio-Rad DATE: 08/12/2019
D-10 TIME: 03:58 PM
S/N: #DC2K755917 Software version: 4.30-2
Sample ID: 10598454
Injection date 08/12/2019 03:53 PM
Injection #: 30 Method: HbA1c
Rack #: --- Rack position: 4

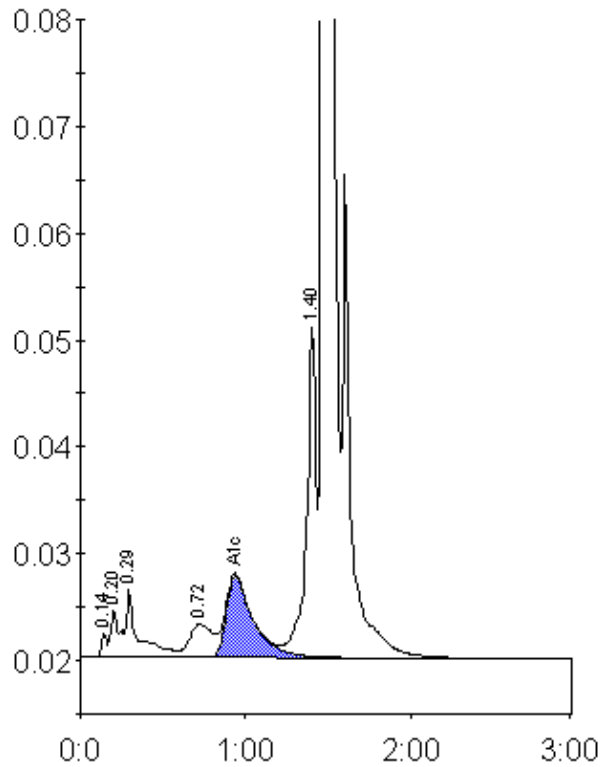

Peak table - ID: 10598454

Peak	R.time	Height	Area	Area %
Unknown	0.14	2188	5289	0.2
A1a	0.20	4387	15830	0.7
A1b	0.29	6293	33837	1.5
LA1c/CHb-1	0.72	3161	30851	1.4
A1c	0.94	7688	87976	5.6
P3	1.40	31093	121619	5.6
A0	1.47	605531	1889630	86.5
Total Area:		2185032		

Concentration:	%
A1c	5.6